

# SOUTH JERSEY PERIODONTICS & DENTAL IMPLANTS, LLC

## DANIEL KUBIKIAN, DMD

Name: \_\_\_\_\_

Address (including city, state, zip): \_\_\_\_\_

Phone: (H) \_\_\_\_\_ (W) \_\_\_\_\_ (C) \_\_\_\_\_ E-Mail: \_\_\_\_\_

Social Security #: \_\_\_\_\_ Date of Birth: \_\_\_\_\_ Preferred Contact Method: \_\_\_\_\_

Whom may we thank for referring you to our practice? \_\_\_\_\_

Who is the general dentist? \_\_\_\_\_

Reason for visit? \_\_\_\_\_

Have you seen a periodontist before? If so, explain: \_\_\_\_\_

### MEDICAL HISTORY

Patient's Physician: \_\_\_\_\_ Physician's Phone Number: \_\_\_\_\_

Are you allergic to: Latex  Penicillin  Codeine  Local Anesthetics  Other : \_\_\_\_\_

Do you require antibiotic pre-medication prior to dental treatment? YES  NO  If yes, please explain: \_\_\_\_\_

Do you smoke? YES  NO  If yes, how many packs? how often? \_\_\_\_\_

Do you have Excessive Urination  thirst  hunger  or recent weight changes? \_\_\_\_\_

Women: Are you taking oral contraceptives or other hormone supplements? YES  NO  If yes, please explain: \_\_\_\_\_

Have you ever taken bisphosphonates? (Boniva, Actonel, Fosamax, etc.) YES  NO

Other important medical info: \_\_\_\_\_

Please list medications you are taking: \_\_\_\_\_

\_\_\_\_\_

### HAVE YOU EVER BEEN DIAGNOSED WITH ANY OF THE FOLLOWING CONDITIONS?

AIDS: YES  NO  High Blood Pressure: YES  NO  Heart Murmur: YES  NO  Rheumatic Fever: YES  NO

Anemia: YES  NO  Low Blood Pressure: YES  NO  Hepatitis A: YES  NO  Sinus Trouble: YES  NO

Arthritis: YES  NO  Cancer: YES  NO  Hepatitis B, C: YES  NO  Stroke: YES  NO

Artificial Joints: YES  NO  Diabetes: YES  NO  Herpes: YES  NO  Tuberculosis: YES  NO

Asthma: YES  NO  Epilepsy: YES  NO  Cold Sores: YES  NO  Ulcers: YES  NO

Hay fever: YES  NO  Heart Disease: YES  NO  Hypoglycemia: YES  NO

### PERIODONTAL HEALTH

Last Dental Visit: \_\_\_\_\_ Do your gums bleed when brushing/flossing? YES  NO

How often do you brush your teeth? \_\_\_\_\_ Do your gums feel swollen or tender? YES  NO

What texture toothbrush do you use? Soft  Medium  Hard  Do you have any problems chewing? YES  NO

Do you floss your teeth? YES  NO  How Often? \_\_\_\_\_ Are any teeth loose? YES  NO

Are your teeth sensitive to cold liquids or foods? YES  NO

Signature of Patient (parent/guardian if under 18): \_\_\_\_\_

# SOUTH JERSEY PERIODONTICS & DENTAL IMPLANTS, LLC

## DANIEL KUBIKIAN, DMD

### RESPONSIBLE PARTY INFORMATION (SKIP IF SELF)

Name: \_\_\_\_\_ Date: \_\_\_\_\_

Address (including city, state, zip): \_\_\_\_\_

Social Security #: \_\_\_\_\_ Date of Birth: \_\_\_\_\_

Phone: (H) \_\_\_\_\_ (W) \_\_\_\_\_ (C) \_\_\_\_\_ E-Mail: \_\_\_\_\_

### DENTAL INSURANCE INFORMATION (IF APPLICABLE)

#### PRIMARY

Policy Holder Name: \_\_\_\_\_ Employer Name: \_\_\_\_\_

Insurance Company Name: \_\_\_\_\_ Group #: \_\_\_\_\_ Phone Number: (\_\_\_\_)\_\_\_\_-\_\_\_\_

Social Security #: \_\_\_\_\_-\_\_\_\_-\_\_\_\_ Member ID #: \_\_\_\_\_ Birth Date: \_\_\_\_\_

Relationship to policy holder: Self  Spouse  Child  Other

#### SECONDARY (IF APPLICABLE)

Policy Holder Name: \_\_\_\_\_ Employer Name: \_\_\_\_\_

Insurance Company Name: \_\_\_\_\_ Group #: \_\_\_\_\_ Phone Number: (\_\_\_\_)\_\_\_\_-\_\_\_\_

Social Security #: \_\_\_\_\_-\_\_\_\_-\_\_\_\_ Member ID #: \_\_\_\_\_ Birth Date: \_\_\_\_\_

Relationship to policy holder: Self  Spouse  Child  Other

### FINANCIAL CONSENT FOR SERVICE

**\*\*\*Please read and initial next to each item**

\_\_\_\_\_ As a condition of your treatment by this office, it is your obligation to inquire about financial arrangements in advance.

\_\_\_\_\_ All dental services must be paid for at the time the services are performed.

\_\_\_\_\_ Patients who carry dental insurance "in-network" with our office understand that they are responsible for their portion due (according to their dental plan) at the time of the visit. Furthermore, patients understand that they are responsible for any unpaid balance by their insurance company.

\_\_\_\_\_ Any unpaid balance exceeding 90 days from the date of service was rendered will be subject to third party collection. I agree to pay all costs associated with the collection of the unpaid balance.

\_\_\_\_\_ I understand that if an appointment is cancelled less than 48 hours notice there may be a fee equivalent up to 25% of the procedure imposed.

\_\_\_\_\_ I grant my permission to you or your assignee, to telephone me to discuss matters related to this form.

\_\_\_\_\_ I consent and authorize South Jersey Periodontics & Dental Implants, LLC and/or Dr. Kubikian to use my radiographs, periodontal charting, impressions and/or clinical photographs for the purpose of communicating with insurance companies, dental providers, or any other lawful purpose. [release and forever discharge any claim, demands or liability on account of such use.]

I have read the above conditions of treatment and payment and agree to their content.

**Signature of Patient (parent/guardian if under 18):** \_\_\_\_\_ **Date:** \_\_\_\_\_

# SOUTH JERSEY PERIODONTICS & DENTAL IMPLANTS, LLC

## DANIEL KUBIKIAN, DMD

### WRITTEN FINANCIAL POLICY

Thank you for choosing *South Jersey Periodontics and Dental Implants, LLC*. Our primary mission is to deliver the best and most comprehensive dental care available. An important part of our mission is making the cost of optimal care easy and manageable for our patients by offering several payment options.

#### PAYMENT OPTIONS:

- Cash or Check
- Visa, MasterCard, American Express, or Discover Card
- Convenient Monthly Payment Plans from CareCredit or Chase (Subject to credit approval.)
  - Allows patients to pay over time
  - No annual fees or pre-payment penalties

#### PLEASE NOTE:

***South Jersey Periodontics & Dental Implants, LLC requires payment on the date of service.***

For patients with dental insurance, we are happy to work with the carrier to maximize benefits and directly bill them for treatment fee reimbursement.

- However, if we do not receive payment from the insurance carrier, patients will be responsible for any remaining balance.

***A fee of up to 25% of the procedure fee is charged for patients who miss or cancel without 48-HOUR NOTICE.***

South Jersey Periodontics & Dental Implants, LLC charges \$30 for returned checks.

If there are any questions, please do not hesitate to ask. We welcome the opportunity to help and provide the care our patients want and need.

***Patient, Parent or Guardian Signature:*** \_\_\_\_\_

***Date:*** \_\_\_\_\_

# SOUTH JERSEY PERIODONTICS & DENTAL IMPLANTS, LLC

---

## DANIEL KUBIKIAN, DMD

NJ DENTAL SPECIALTY #5659 · CLINICAL ASST. PROFESSOR, UNIVERSITY OF PENNSYLVANIA  
DIPLOMATE, AMERICAN BOARD OF PERIODONTOLOGY

### IMPORTANT INSURANCE INFORMATION *(Please read carefully)*

Here at *South Jersey Periodontics & Dental Implants, LLC*, we work together with insurance providers to maximize your dental benefits. As a patient, you are able to save money on all periodontal treatment and implant procedures, even if they are not covered, through our designation as a participating dental practice with the various insurance companies listed below.

***It is your responsibility to check with your carrier if we are in your network. Please note most plans generally cover two exams in a 12-month period.*** If you have any questions, please do not hesitate to contact our office.

**Insurances we participate with:** *(as of January 2017)*

- Aetna PPO (PPO/PPO II)
- Ameritas
- Assurant- DHA
- Cigna
- Delta Dental (Premier/PPO)
- Dentemax
- Fidelio
- GEHA
- Guardian
- Horizon BCBS (Dental Option/PPO)
- MetLife
- United Concordia  
(National Fee for Service/Traditional/Advantage Plus)
- United Healthcare

Please be aware we may not participate with all plans associated with your insurance provider. For example, we do not participate with BCBS Federal, Benecare and any HMO plans.

If your insurance company is not listed, we can still provide you with excellent care and help with insurance-related paperwork. We can submit claims on your behalf to help maximize your benefits.

***For all patients with insurance, in or out of network, you are responsible for any balances not covered or paid for by your insurance company. Please be aware payment is expected at the time of service.***

At South Jersey Periodontics & Dental Implants, we offer convenient office hours.

Monday	By appointment
Tuesday	8:00 a.m. – 5:00 p.m.
Wednesday	8:00 a.m. – 2:00 p.m.
Thursday	9:00 a.m. – 7:00 p.m.
Friday	8:00 a.m. – 5:00 p.m.

Please call us to schedule your appointment.

## DANIEL KUBIKIAN, DMD



Born in Washington, D.C. and raised in Roslyn, New York, Dr. Daniel Kubikian majored in Pharmacy at St. John's University in New York. In 2001, he received the Doctor of Dental Medicine degree (DMD) from the School of Dental Medicine at The University of Pennsylvania.

Dr. Kubikian continued his studies completing a 4-year post graduate program in Periodontics and Periodontal Prosthesis while earning the Chairman's Award from The University of Pennsylvania.

Dr. Kubikian is board certified as a Diplomate of the American Board of Periodontology and is an Assistant Clinical Professor in the Department of Periodontics at The University of Pennsylvania. He is a featured lecturer in implant dentistry at The University of Pennsylvania and Albert Einstein Medical Center. He has lectured at the Greater New York Dental Meeting and at various meetings throughout the east coast. Since 2007, Dr. Kubikian has taught a comprehensive implant course accredited by the New Jersey State Board of Dentistry which is geared to provide state of the art implant education to the dental community. In 2008, Dr. Kubikian founded the South Jersey Dental Study Club which meets monthly and provides continuing education lectures to the dental community from prominent national and international lecturers.

Outside of dentistry, Dr. Kubikian spends time with his wife and three daughters. He is an avid sports fan and enjoys baseball, basketball and football.

## DANIEL KUBIKIAN, DMD

South Jersey Periodontics & Dental Implants, LLC

340 Egg Harbor Road

Sewell, NJ 08080

phone: (856) 256-7778

fax: (856) 256-7702

email: [Info@SJPerio.com](mailto:Info@SJPerio.com)

[www.SJPerio.com](http://www.SJPerio.com)

### INSURANCE INFORMATION

(As of Winter 2014)

Our office accepts a variety of dental insurances and our insurance coordinators are happy to assist you in receiving the maximum benefit possible. We participate with many insurance companies and due to this unique relationship, we are able to provide you with as much information regarding fees and copays on the day of your appointment.

The following is the list of insurance companies that we participate with:

Aetna	Dentemax
Ameritas	Fidelio
Assurant-DHA	Guardian
Blue Cross/Blue Shield	Horizon
Cigna	Metlife
DeCare	United Concordia
Delta Dental	United Health Care

\*\*\*Our office also sees patients who have other dental insurances and we can provide predeterminations to prepare you for your insurance benefits.

### FINANCIAL POLICY

Our office is committed to providing excellent dental health care. We are also concerned with making it affordable for you. At South Jersey Periodontics & Dental Implants, LLC, we have various payment plans, including CareCredit®, which enables you to benefit from procedures immediately, while comfortably managing your resources. We accept Visa, MasterCard, American Express, Discover, checks and cash. Our office requires at least 48 hours notice prior to cancellation to avoid a cancellation fee.

## SOUTH JERSEY PERIODONTICS & DENTAL IMPLANTS, LLC

DANIEL KUBIKIAN, DMD



340 Egg Harbor Road  
Sewell, NJ 08080

(856) 256-7778  
[www.SJPerio.com](http://www.SJPerio.com)

## Welcome

South Jersey Periodontics & Dental Implants, LLC welcomes you to learn about our practice and better understand the various treatments offered at our facility. We are here to answer any questions related to periodontal and dental implant care as we strive to offer comfortable, sophisticated and quality therapies to our community.

Our office utilizes digital radiographs and computerized clinical records. We strictly adhere to Occupational Safety and Health Association (OSHA) guidelines for infection control and universal privacy protections. A combination of computer technology and the latest in modern dental and surgical equipment allows all aspects of our clinical and business practice to function efficiently.

### FIRST VISIT

Your initial office visit consists of a comprehensive periodontal examination in order to provide an accurate diagnosis and proper treatment plan. Dr. Kubikian performs a periodontal and occlusal examination, taking necessary x-rays and discussing medical and dental histories before discussing the treatment plan with you and your referring dentist.

Since a variety of risk factors, including stress, teeth grinding/clenching, genetics, smoking, diabetes and compliance to preventative care can affect dental health, it is important to gain an understanding of any and all factors that may impact recommended therapies.

Additional information and forms available at [www.sjperio.com](http://www.sjperio.com).



# Dental Implants

Dental implants are titanium screws which can provide a long term foundation for replacement teeth that can look, feel and function like natural teeth. Implants may preserve facial structure, preventing the normal bone deterioration that occurs when teeth are missing. The life expectancy of a dental implant is usually for the rest of your life.

## Single Tooth Implant

A single dental implant can provide the foundation for a new crown **without** drilling otherwise healthy neighboring teeth (like in a conventional tooth supported bridge) and can preserve gum and bone structure.

## Multiple Teeth Implants

Implants can be placed either consecutively or staggered over a span of missing teeth so a bridge may be cemented on top of them. The advantage to planning a case like this is that the implant bridge is not removable and it is not susceptible to the normal problems of a tooth supported bridge.

## Complete Arch Implants

Some patients are missing all of their teeth within a single arch. There are three major implant supported options available to provide aesthetic teeth with proper function. These options include: 1) Implant Overdenture; 2) Implant Bridge & 3) Implant Hybrid.

## Congenitally Missing Teeth

3-6% of the population are born with congenitally missing teeth. Often times, coordinating care with your general dentist and your orthodontist can allow for proper planning. These cases prove challenging in order to provide a functional and esthetic.



Single Implant Before



Single Implant After



Multiple Implants Before



Multiple Implants After



Complete Arch Implants Before



Complete Arch Implants After



Congenitally Missing Teeth Before



Congenitally Missing Teeth After

*"It was not painful at all! I'm glad that I got the work done and I smile all the time now. And I am very confident with my smile. I am serious! I feel more attractive with my smile."*  
M.K., Sewell, NJ

*"The experience has been great. Confidence..... Not only will you restore your own self confidence, but you can have confidence in Dr. Kubikian and his skills! I'm a new man!"*  
P.M., Marlton, NJ

# Periodontics

## What is Periodontal Disease?

Periodontal diseases are often symptomless infections in the gums and bone, which gradually destroy the bony support around natural teeth. If left untreated, these infections can lead to loose teeth, bad breath, bone loss and eventual tooth loss. Recent research has also linked periodontal infections to heart disease, diabetes, respiratory problems, stroke and osteoporosis.

## Scaling & Root Planing

As part of basic periodontal therapy, scaling and root planing is performed to help remove microbial flora, bacterial toxins, calculus and plaque. The desired goal is to reduce the size of periodontal pockets around teeth and make them more maintainable by the patient.

## Pocket Reduction

After scaling and root planning procedures are completed, pocket reduction may be indicated to treat large remaining pockets which are too deep to clean with normal at-home brushing and flossing. This predictable procedure involves reshaping diseased gum and bone tissue.

## Gingivectomy

A gingivectomy (reshaping of the gums) is a commonly used procedure to improve the appearance of excess or overgrown gingiva. Poor hygiene, active orthodontic therapy (braces) and certain medications are some of the more common causes of gingival overgrowth.

## Frenectomy

The frenum is a fold of tissue that passes from the movable lip or cheek onto the gum. The frenum may cause gum recession or interfere with tooth movement. A frenectomy relieves this tissue from contributing to further dental complications.

## Crown Lengthening

Crown lengthening is a procedure indicated to either rehabilitate a tooth broken near or below the gumline so that it can hold a crown or to improve the aesthetics of a gummy smile. It involves reshaping gum and bone tissue.



Before



After

*"Wish I didn't wait so long... the crown lengthening was simple and I had immediate results!"*

J.K., Philadelphia, PA

## Gum Grafting

Gum grafting is recommended when recession of gum around a tooth results in root sensitivity, unsightly appearance or lack of gum tissue. If left untreated, the exposure of the root surface may lead to cavities and tooth defects.



Before



After

*"I am grateful for the support and hard work of Dr. Kubikian. Dr. Kubikian was friendly and kind to me through my whole procedure. His staff was very friendly making the procedure painless. My gums look Great!"*

NB (Age 12), Woodstown, NJ



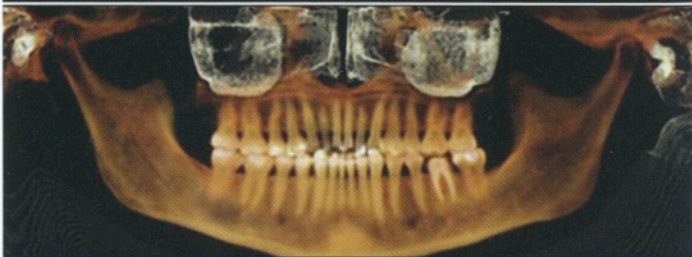
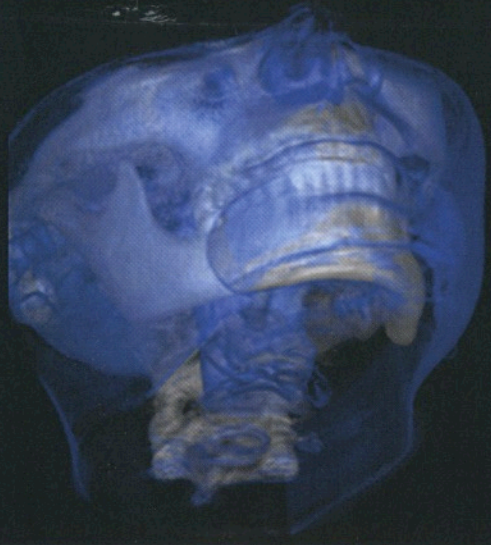

## The Latest Technology

3D digital x-rays, also referred to as Cone Beam CT imaging, are essentially CAT (Computerized Axial Tomography) scans of the mouth and jaw areas. These state-of-the-art scans are accomplished in our office in a matter of seconds. They allow us to know more about your anatomy during the planning phase, so that we can perform less invasive procedures.

We have invested in this technology to better serve our patients, and provide the peace of mind that our diagnosis and treatment plans are based on the most comprehensive information found in dental x-rays today.

Please ask one of our knowledgeable dental team members if you would like more information on the benefits of this revolutionary technology.

**GENDEX**

Gendex Dental Systems  
[www.gendex.com](http://www.gendex.com)

For brochure reorders, call 1-800-323-8029 and reference catalog #G1000491  
© 2010 Gendex Dental Systems, 906.9002/01.10Rev0

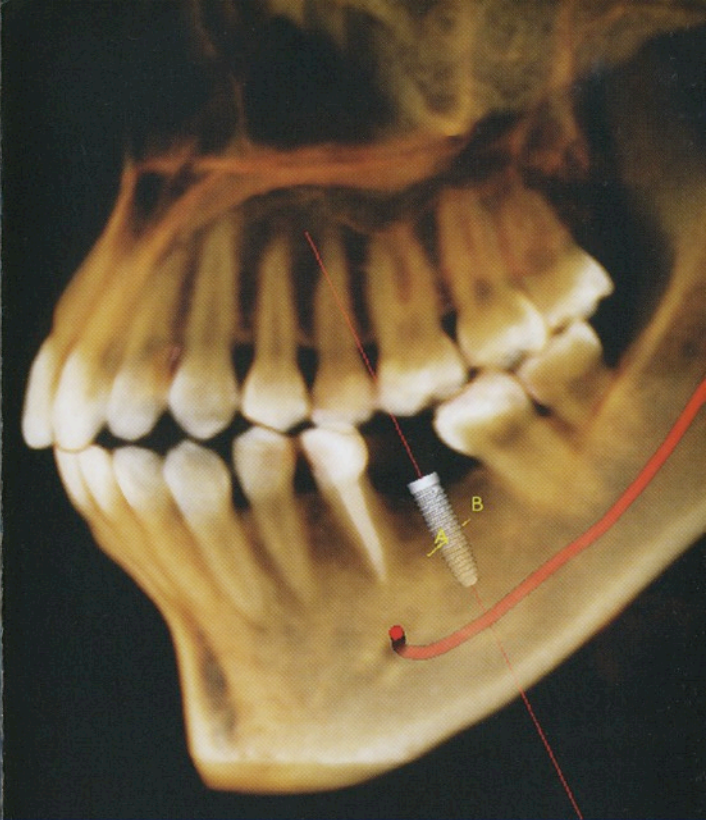

## 3D Digital Imaging

We are pleased to provide the latest imaging technology in our office:

- Quick and easy 3D imaging
- Your anatomy in precise detail
- Highly predictable treatment results
- Low radiation exposure

**GX CB-500**<sup>®</sup>  
POWERED BY I-CAT<sup>®</sup>



## Why Are 3D Digital Images Useful?

3D x-rays yield a wealth of information that is used to precisely plan for treatment before any procedures begin. Your anatomy, seen in three dimensions, can be enlarged, rotated, and divided in any direction, thus revealing potential problem areas during the treatment planning process. Better planning leads to more predictable treatment results in procedures such as implant placement, oral surgery, orthodontics, Temporomandibular Joint (TMJ) analysis, facial pain therapy, and more.

**Implants:** Cross-sections, not possible with standard dental x-rays, allow us to accurately measure the bone to choose the best implant for the site.<sup>†</sup>



**Oral Surgery:** Knowing the exact location of teeth in relation to other dental structures, such as nerves and sinuses, allows for the safest tooth removal procedure.



**TMJ:** With a 3D scan, we can view joints and adjacent structures from every angle, leading to better planning for the treatment of jaw, facial, and neck pain.

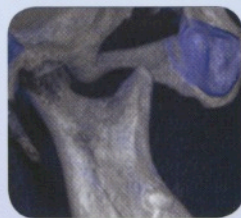

## How Are 3D Digital Images Acquired?

Taking a 3D image is a simple process for both the patient and the clinician. You will be comfortably seated in the unit and asked to place your chin on a chin rest. After a few quick positioning adjustments, the scan begins. The gantry, the part of the unit that takes the x-ray, will rotate around your head.

The scan is painless and lasts about 9 seconds – 20 seconds later, the images are on the computer screen ready for immediate diagnosis. You will be able to appreciate the co-diagnosis process since 3D images allow you to truly visualize and better understand your treatment options.



## Are 3D Digital Images Safe?



Understanding that many patients are concerned about radiation exposure, we have chosen a system with the lowest radiation output.

The GXCB-500 uses at least 10 times less radiation than traditional medical CT scans.\* The system's standard scan is 31 microsieverts or slightly less than the equivalent of 4 standard film bitewing x-rays.\*\*

<sup>†</sup> Dr. J B Ludlow, et al, Department of Diagnostic Sciences and General Dentistry, University of North Carolina  
<sup>\*\*</sup> American Dental Association, "Digital X-rays," 2006

<sup>†</sup> GXCB-500 scan as seen in Anatomage® InVivoDental™